

FRONT ELEVATION

SECTION ON 'A-A'

FOUNDATION FOOTING

SECTION - SEPTIC TANK - SOAK PIT 4φ

SEC. OF WELL

DETAIL OF UG SUMP

KEY PLAN

TERRACE FLOOR PLAN

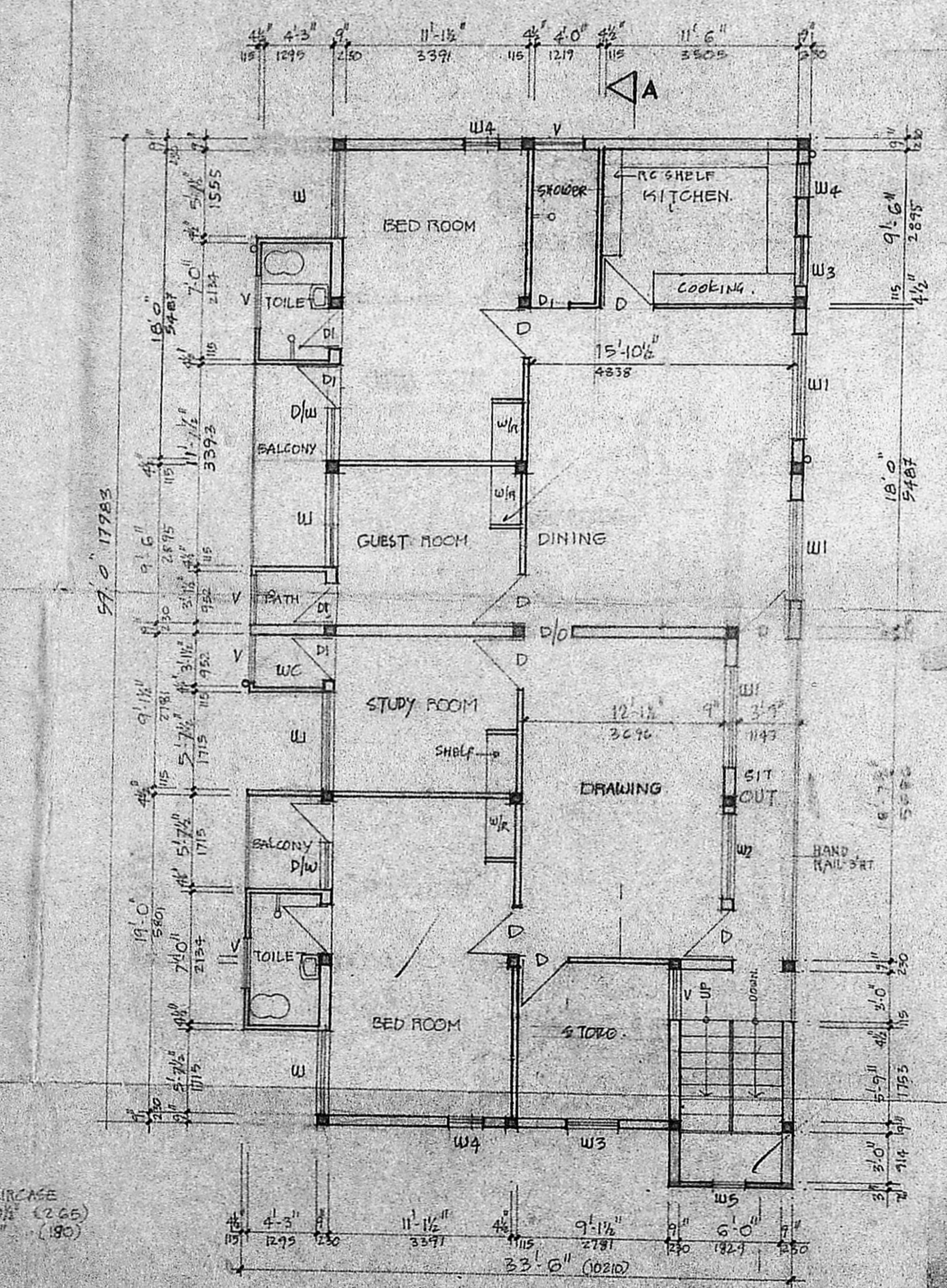
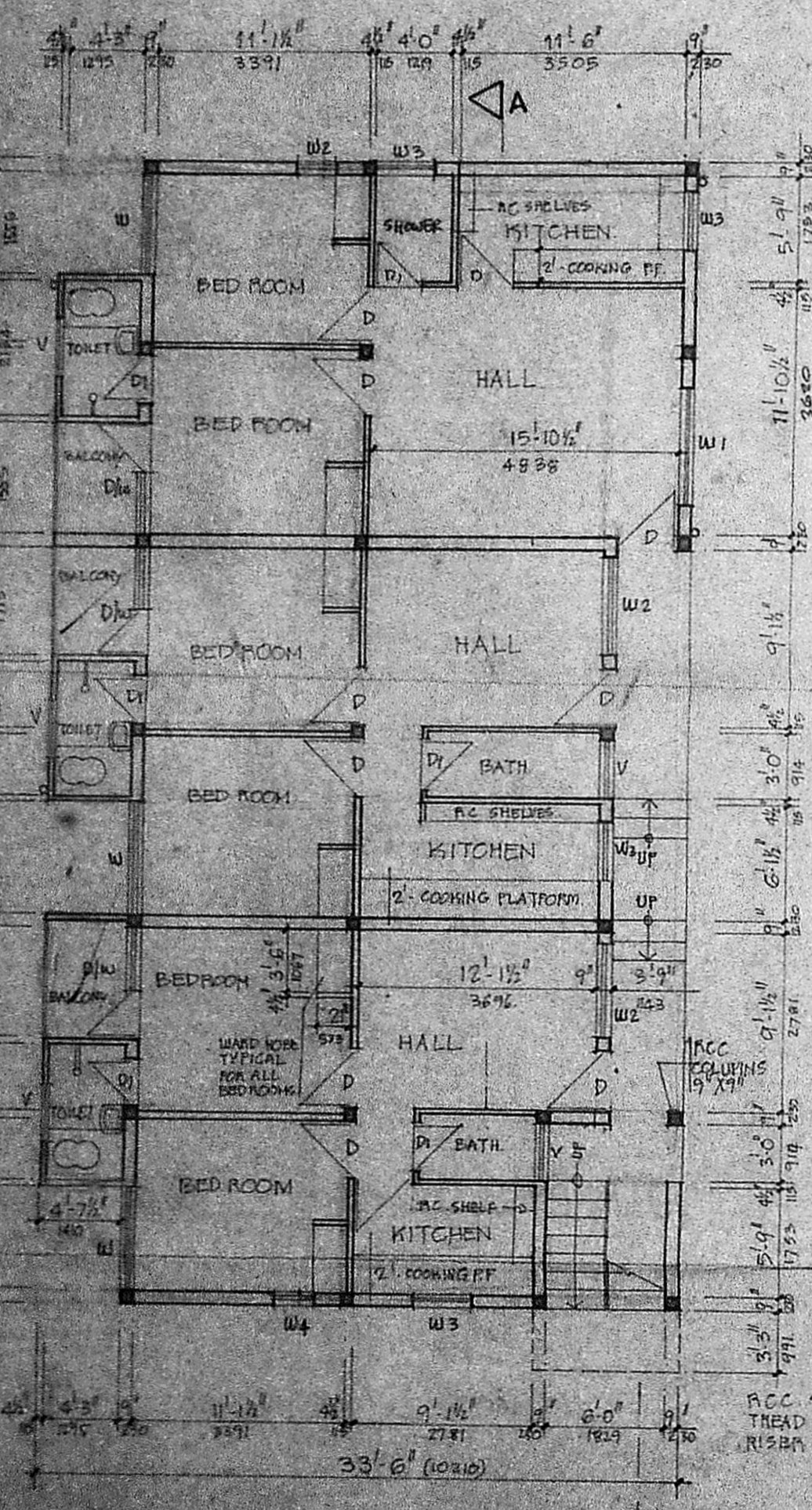

GROUND FLOOR PLAN

FIRST FLOOR PLAN

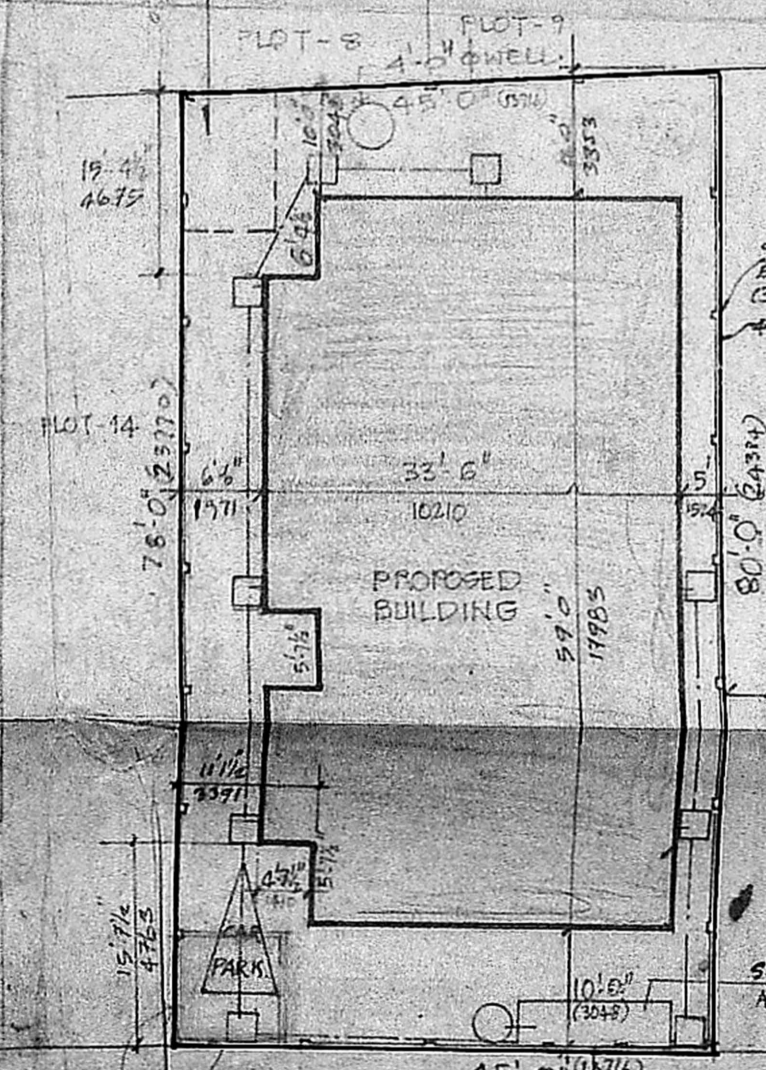

SITE PLAN

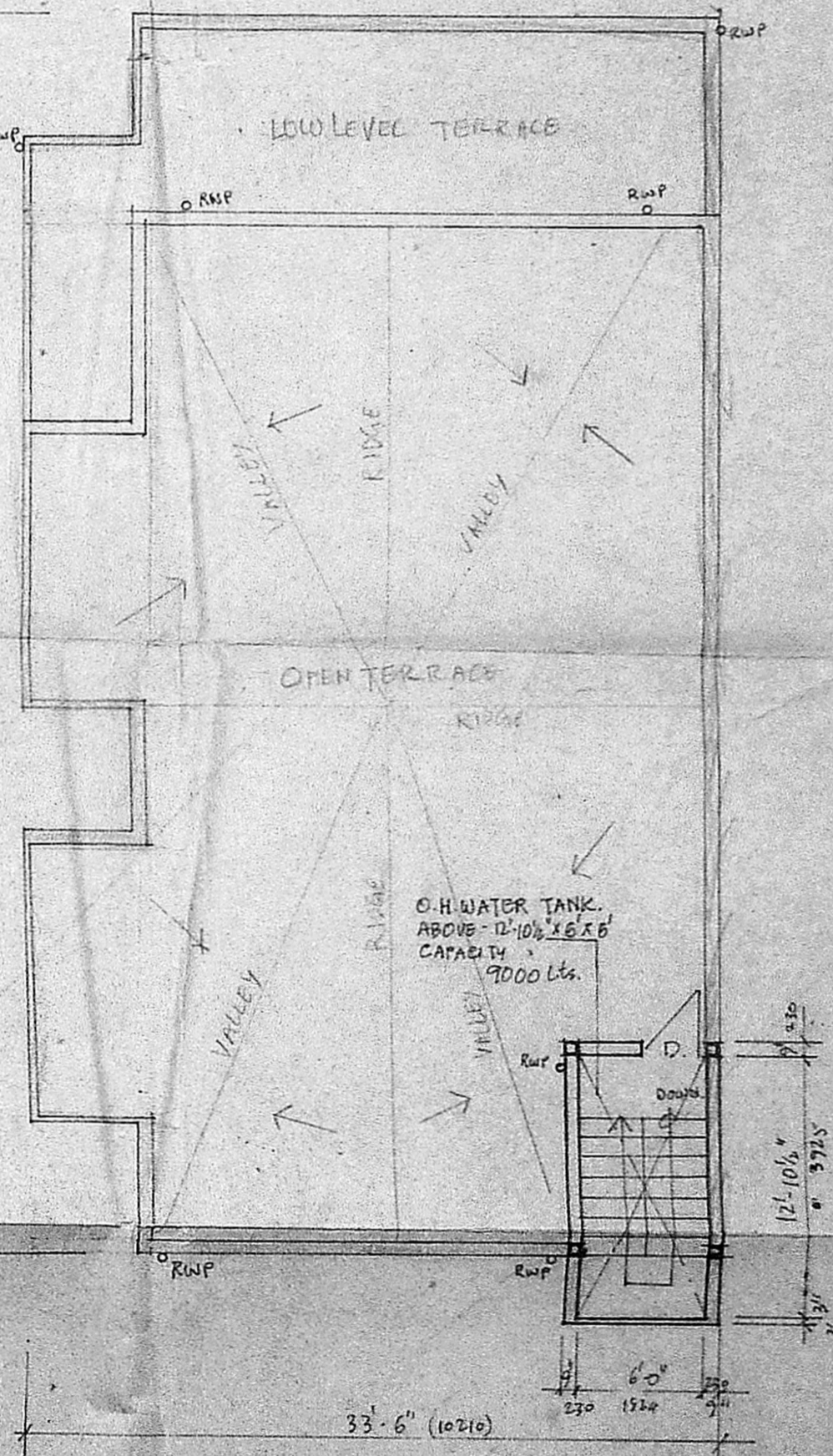

SCHEDULE

D	T.W. FRAMED CURTAIN WALL	3'-0" x 7'-0" 1/4" x 2 1/4"
D1	FLUSH DOOR	2'-6" x 7'-0" 1 1/2" x 2 1/4"
D1W	T.W. FRAMED PARTLY GLAZED DOOR	5'-7 1/2" x 7'-0" 1 1/2" x 2 1/4"
W1	ALUM. GLAZED WINDOW	5'-7 1/2" x 4'-0" 1 1/2" x 2 1/4"
W1A	- DO -	6'-0" x 4'-0" 1 1/2" x 2 1/4"
W2	- DO -	6'-0" x 4'-0" 1 1/2" x 2 1/4"
W3	- DO -	3'-0" x 4'-0" 1 1/2" x 2 1/4"
W4	- DO -	2'-0" x 4'-0" 1 1/2" x 2 1/4"
W5	ALUM. GLAZED WINDOW	3'-0" x 4'-0" 1 1/2" x 2 1/4"
D/O	OPENING	3'-0" x 7'-0" 1 1/2" x 2 1/4"

SPECIFICATION

FOUNDATION : WITH ...

SUPER STRUCTURE : ...

BRICK WORK : ...

FLOORING : ...

WALL AND CEILING : ...

ROOF : ...

NOTES :

ALL DIMENSIONS ARE IN FOOT AND INCHES AND METRIC CONVERSION IS GIVEN IN BRACKETS.

PROPOSED (shaded box)

EXISTING (unshaded box)

SITE BOUNDARY (dashed line)

ROAD (solid line)

PROPOSED RESIDENTIAL FLATS IN PLOT NO.15 OF RAJAJI NAGAR, OLD RATAN NAGAR, OLD S.NO. 352 PART, RESURVEY NO. 352/61, NEW NO 125, ZAMIN PALLAVARAM, SAIDAPET TALUK, CHENGAI MGR DIST.

OWNERS: P.SATYAVATHI & R.SUSEELA

SCALE : 1/8" TO A FOOT (1:100)

AREA STATEMENT

TOTAL AREA OF PLOT	3565 SFT. (330.870 M <sup>2</sup> )
PLINTH AREA - GROUND FLOOR	1906 SFT. 177.07 M <sup>2</sup>
FIRST FLOOR	1906 SFT. 177.07 M <sup>2</sup>
TOTAL PLINTH AREA	3812 SFT. 354.14 M <sup>2</sup>
PERCENTAGE OF LAND OCCUPIED	10.69%
PS I LIMIT ADPTD.	1.07%
OPEN SPACE	46.37%

P. Satyavathi

R. Suseela

OWNERS

S. Devarajan AREA, ALLI CHARTERED ARCHITECT, 7/1, CENOTAPH ROAD, TEYNAMPET, MADRAS 13, L.N. 189

LICENSED SURVEYOR